



MANITOWOC COUNTY SHERIFF'S DEPARTMENT

1025 South 9th Street

Manitowoc, Wisconsin 54220

Phone (920) 683-4200 ✪ Fax (920) 683-4946



FAX

DATE 11-28-05

TO: Calumet Co. Sheriff's Dept.

FAX #: 920-849-1431

FROM: G. Schetter.

NUMBER OF PAGES SENT INCLUDING THIS ONE 7

Log Per your Request on
11-15-05. Need anything further
call me direct @ 920-683-4212

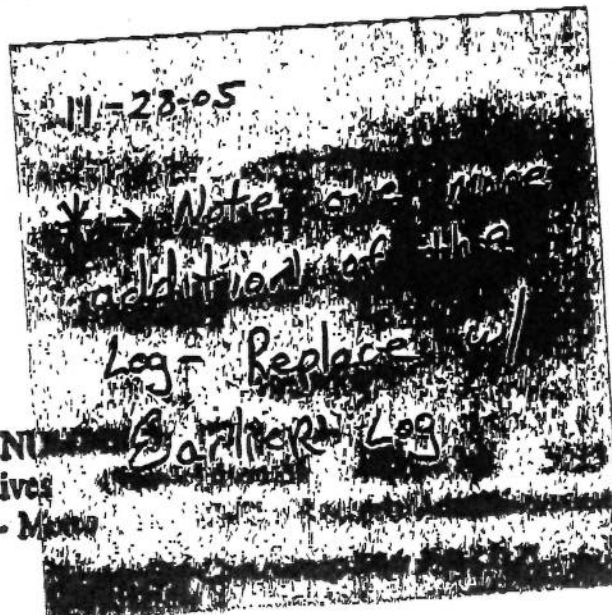

SHERIFF'S DEPT FAX NUM
5055 - Detectives
5010 - M...

- Juvenile

0466 1296 WI0360000
DMN 144695 150 11/15/05 12:49 01 OF 01
RECEIVING DEVICE: WI0360000 MANITOWOC COUNTY SHERIFF PSN 1296 (MTSO)
SENDING DEVICE: WI0080000 CALUMET COUNTY SHERIFF PSN 1512 (CASO)

MESSAGES FOR: MTSO, MTPD

ATTENTION: DISPATCH

REFERENCE: ASSIST

COULD YOU FAX A LIST OF ALL YOUR OFFICERS THAT WERE OUT AT THE AVERY PROPERTY

20-049-1431

IT IS

AUTHORITY: CASPER
CASO

OPERATOR: JOYCE

11-28-05

**Manitowoc County Sheriff's Department
Officer Duty Log Reference Halbach Investigation**

| Officer | Date | Hours | Duties |
|--------------------|-------------|--------------|--------------------------------|
| 401 Lt. Bessler | 11-09-05 | 4.5 | Traffic Control Cth Q |
| 402-Dep. Sieracki | 11-07-05 | 4.75 | Check Point Avery Rd |
| 402-Dep. Sieracki | 11-10-05 | 4.0 | Traffic Control Cth Q |
| 403-Sgt. Senglaub | 11-06-05 | 4.0 | Security-Command Post |
| 403-Sgt. Senglaub | 11-07-05 | 5.0 | Assist with search of property |
| 403-Sgt. Senglaub | 11-08-05 | 5.0 | Assist with search of vehicles |
| 403-Sgt. Senglaub | 11-09-05 | 1.0 | Command Post |
| 405- Dep. O'Connor | 11-05-05 | 3.0 | Secure Avery Rd |
| 405-Dep. O'Connor | 11-05-05 | 1.5 | Transport Barb Janda -Jail |
| 405-Dep. O'Connor | 11-05-05 | 1.0 | Drop off equipment |
| 405-Dep. O'Connor | 11-10-05 | 11.0 | Check Point Avery Rd |
| 412-Sgt. Nack | 11-05-05 | 11.0 | Set perimeter/ assist CASO |
| 412-Sgt. Nack | 11-06-05 | 10.5 | Assist Dive Team |
| 412-Sgt. Nack | 11-11-05 | 5.0 | Security/ Check point |
| 417-Dep. Glaeser | 11-07-05 | 4.5 | Avery Rd Check Point |
| 417-Dep. Glaeser | 11-08-05 | 2.0 | Photo's of scene |
| 417-Dep. Glaeser | 11-11-05 | 4.0 | Check Point Avery Rd |

page #2

| | | | |
|--|----------|------|-------------------------------------|
| 420-Dep. Siders | 11-07-05 | 11.0 | Assist CASO with search of property |
| 420-Dep. Siders | 11-08-05 | 4.0 | Assist CASO with vehicle searches |
| 422-Dep. Littlefield | 11-07-05 | 3.0 | Check Point Avery Rd |
| 422-Dep. Littlefield | 11-10-05 | 9.5 | Traffic Control Cth Q |
| 423-Dep. Herrmann | 11-08-05 | 10.5 | Check Point Avery Rd |
| 423- Dep. Herrmann | 11-09-05 | 12.0 | Check Point Avery Rd |
| 423-Dep. Herrmann | 11-11-05 | 4.0 | Check Point Avery Rd |
| 432-Sgt. Colborn | 11-05-05 | 7.0 | Assist CASO Evidence Tech |
| 432-Sgt. Colborn | 11-06-05 | 13.0 | Assist CASO Evidence Tech |
| 432-Sgt. Colborn | 11-07-05 | 12.0 | Assist CASO Evidence Tech |
| 432-Sgt. Colborn | 11-08-05 | 12.0 | Assist CASO Evidence Tech |
| 432-Sgt. Colborn | 11-09-05 | 12.0 | Assist CASO Evidence Tech |
| 440-Dep. Geissler | 11-11-05 | 5.0 | Check Point Avery Rd |
| 442-Dep. Beck | 11-08-05 | 4.0 | Assist CASO with Search |
| 442-Dep. Beck | 11-09-05 | 8.0 | Traffic Control Cth Q |
| 442-Dep. Beck | 11-10-05 | 8.0 | Traffic Control Cth Q |
| 443-Dep. Haese | 11-05-05 | 11.0 | Assist with traffic control points, |
| Assist CASO with search, Assist at Fire Dept.. | | | |
| 443-Dep. Haese | 11-06-05 | 11.0 | Command post with various tasks |
| 449-Sgt. Jost searches | 11-07-05 | 11.5 | Command post, Assist with K-9 |
| 449- Sgt. Jost property | 11-08-05 | 9.0 | Assist CASO with Search of |

page #3

| | | | |
|-------------------------|----------|------|-------------------------------------|
| 449-Sgt. Jost | 11-10-05 | 3.0 | Check Point Avery Rd |
| 447-Dep. Bessler | 11-05-05 | 2.0 | Check Point Avery Rd |
| 452-Sgt. Orth | 11-05-05 | 5.0 | Security of Halbach Vehicle |
| 452-Sgt. Orth | 11-06-05 | 4.5 | Command post duties |
| 452-Sgt. Orth | 11-08-05 | 8.5 | Check point Avery Rd/ Assist DCI |
| 452-Sgt. Orth | 11-10-05 | 7.0 | Check point Avery Rd |
| 453-Dep. Horneck | 11-06-05 | 7.5 | Check Point Avery Rd |
| 455-Dep. Cummings | 11-05-05 | 6.0 | Assist with K-9 (search) |
| 455-Dep. Cummings | 11-08-05 | 5.0 | Assist CASO with search of vehicles |
| 455-Dep. Cummings | 11-10-05 | 3.0 | Traffic Control Cth Q |
| 459-Dep. Zimmer | 11-09-05 | 2.5 | Traffic Control |
| 469-Dep. Polich | 11-09-05 | 4.0 | Check Point Avery Rd |
| 469-Dep. Polich | 11-12-05 | 3.5 | Check Point Avery Rd |
| 479-Dep. Tisler | 11-08-05 | 10.0 | Command Post/ Misc. assignments |
| 479-Dep. Tisler | 11-09-05 | 5.0 | Command Post/ Misc. assignments |
| 487-Lt. Seim | 11-10-05 | 5.0 | Check Point Avery Rd |
| 492-Sgt. Beilke | 11-05-05 | 12.5 | Check Point Avery Rd |
| 492-Sgt. Beilke | 11-07-05 | 7.0 | Check Point Avery Rd |
| 496-Lt. Hermann Post | 11-05-05 | 6.0 | Assist secure crime scene, Command |
| 496- Lt. Hermann | 11-06-05 | 7.5 | Command Post |
| 496-Lt. Hermann | 11-07-05 | 13.0 | Command Post |
| 496-Lt. Hermann | 11-08-05 | 11.5 | Command Post |

page #4

| | | | |
|------------------|----------|------|------------------------------------|
| 496-Lt. Hermann | 11-09-05 | 13.0 | Command Post |
| 496-Lt. Hermann | 11-10-05 | 10.0 | Command Post |
| 496-Lt. Hermann | 11-11-05 | 12.0 | Command Post |
| 496-Lt. Hermann | 11-12-05 | 5.0 | Command Post |
| 499-Dep. Novak | 11-05-05 | 1.0 | Delivered supplies to command post |
| 557-Dep. Riddle | 11-06-05 | 10.5 | Check Point Avery Rd |
| 598-Dep. Tackes | 11-06-05 | 11.0 | Assist CASO and K-9 search teams |
| 204-Lt. Lenk | 11-05-05 | 10.0 | Assist CASO search/ evidence tech |
| 204- Lt. lenk | 11-06-05 | 14.0 | Assist CASO search/ evidence tech |
| 204-Lt. Lenk | 11-07-05 | 13.0 | Assist CASO search/ evidence tech |
| 204-Lt. Lenk | 11-08-05 | 13.5 | Assist CASO search/ evidence tech |
| 204-Lt. Lenk | 11-09-05 | 13.5 | Assist CASO search/ evidence tech |
| 204-Lt. Lenk | 11-10-05 | 10.0 | Assist CASO search/ evidence tech |
| 204-Lt. Lenk | 11-11-05 | 2.0 | Command Post |
| 206-Det. Jacobs | 11-05-05 | 8.0 | Assist CASO & DCI investigators |
| 206-Det. Jacobs | 11-06-05 | 15.0 | Assist CASO and DCI investigators |
| 206-Det. Jacobs | 11-07-05 | 13.0 | Assist CASO and DCI |
| 206-Det. Jacobs | 11-08-05 | 14.0 | Assist CASO and DCI |
| 206-Det. Jacobs | 11-09-05 | 14.0 | Assist CASO and DCI |
| 206-Det. Jacobs | 11-10-05 | 9.25 | Assist CASO and DCI |
| 278-Det. Remiker | 11-05-05 | 11.0 | Assist CASO investigators |
| 278-Det. Remiker | 11-06-05 | 13.0 | Assist CASO and DCI investigators |

page #5

| | | | |
|---------------------|------------------------|------|--|
| 278-Det. Remiker | 11-07-05 | 8.0 | Assist CASO and DCI |
| 278-Det. Remiker | 11-08-05 | 8.0 | Assist CASO and DCI |
| 160-Ron Shimek | 11-05-05 thru 11-12-05 | | Was on scene to provide support for radios, generator maintenance and lighting |
| 308- Lt. Hastreiter | 11-05-05 | 2.0 | Assisted with transport of lighting equipment and set up |
| 315-Sgt. Retzlaff | 11-08-05 | 8.5 | Check Point Avery Rd. |
| 193-D.I. Schetter | 11-05-05 | 11.0 | Command Post |
| 193-D.I. Schetter | 11-06-05 | 14.0 | Command Post |
| 193-D.I. Schetter | 11-07-05 | 13.5 | Command Post |
| 193-D.I. Schetter | 11-08-05 | 13.0 | Command Post |
| 193-D.I. Schetter | 11-09-05 | 14.0 | Command Post |
| 193-D.I. Schetter | 11-10-05 | 13.0 | Command Post |
| 193-D.I. Schetter | 11-11-05 | 5.5 | Command Post |

Submitted by: Deputy Inspector Gregg Schetter 11-28-05