

COPY

6228 Trail Ridge Court
Oregon, Wisconsin 53575

June 17, 2006

RECEIVED

JUN 19 2006

Calumet County
District Attorney

Kenneth R. Kratz
Calumet County District Attorney
206 Court Street
Chilton, Wisconsin 53014

Re: STATE OF WISCONSIN vs. Steven A. Avery
DA Case No.: 2005CA000607
Agency Case No.: 05-0157-955
Court Case No. 05-CF-381

Dear District Attorney Kratz:

Enclosed are selected annotated (on the back) copies of digital photographs I have taken of the human and non-human remains presented for analysis in the above matter. Attached to the set of photographs taken on November 16, 2005 of the packaging and contents prepared for mtDNA analysis, I have included a copy of my two-page evidence transmittal memo and a copy of the Division of Criminal Investigation Property Receipt #6258 that references Item No. 2 (Tag 7926) as the material I transferred to the FBI's Special Agent. I have also attached the listing of those present on November 17, 2005 during the X-ray of bone fragments at the V.A. Hospital in Madison for your information to those images.

As requested, I am currently working on a preliminary report that I will mail as soon as it is completed. In the interim, if you have any questions regarding the images and information included with this letter please let me know.

Sincerely,

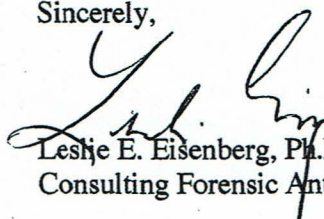

Leshje E. Eisenberg, Ph.D., D-ABFA
Consulting Forensic Anthropologist

Enclosures

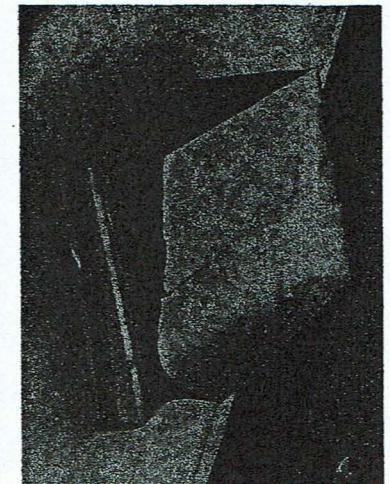
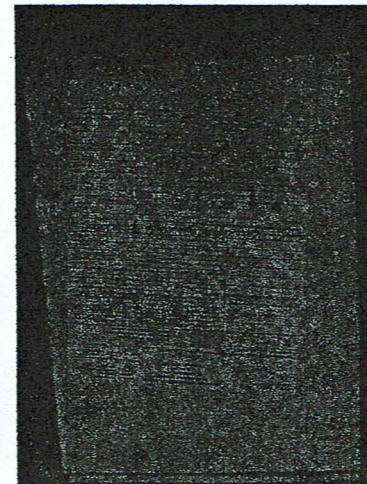
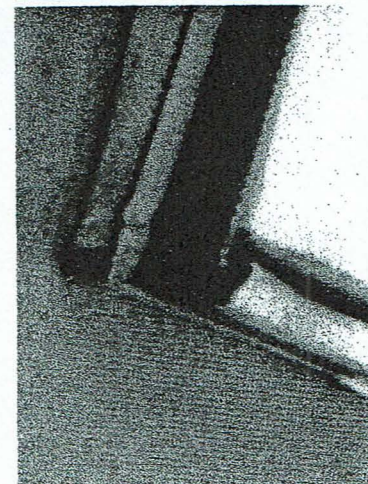
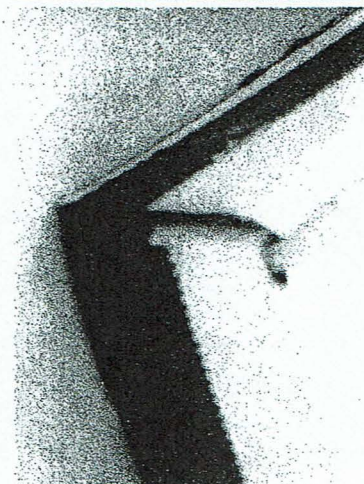
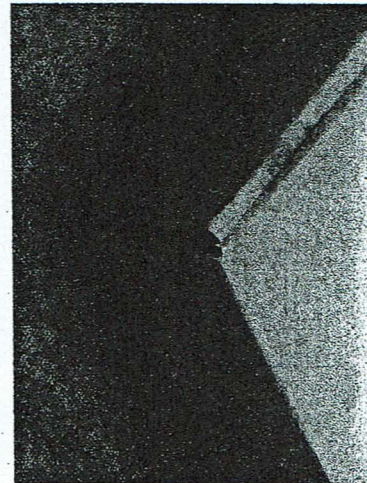
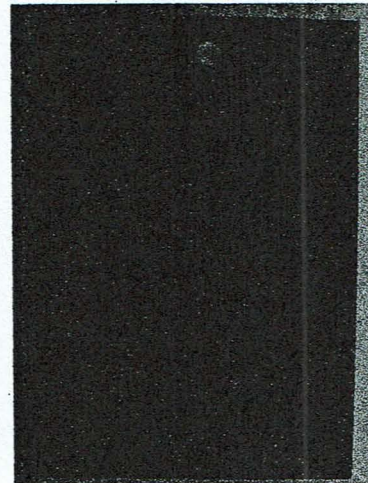
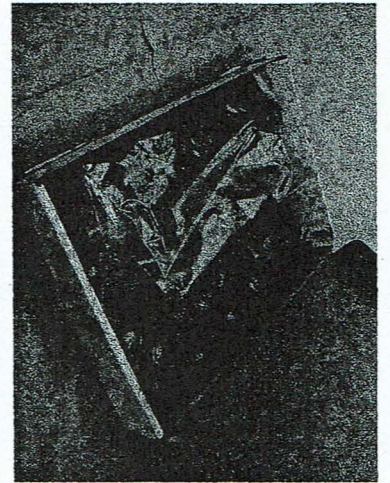
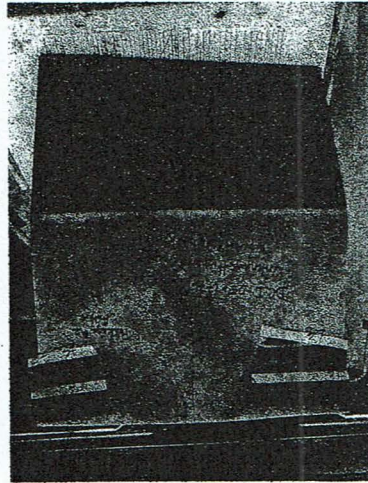
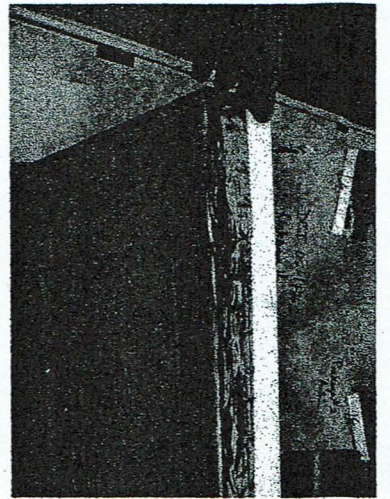
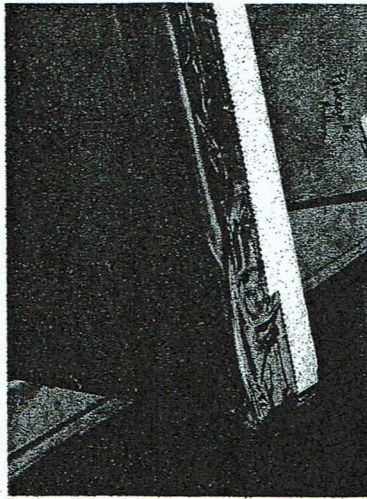
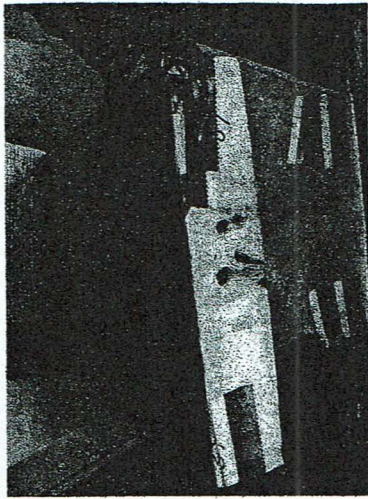
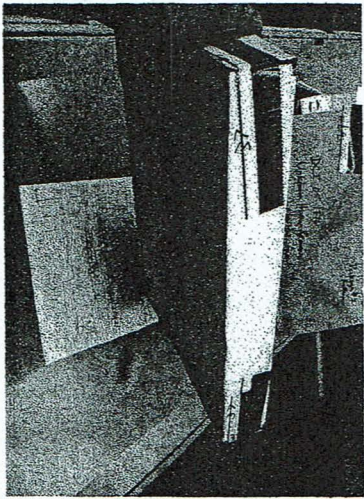

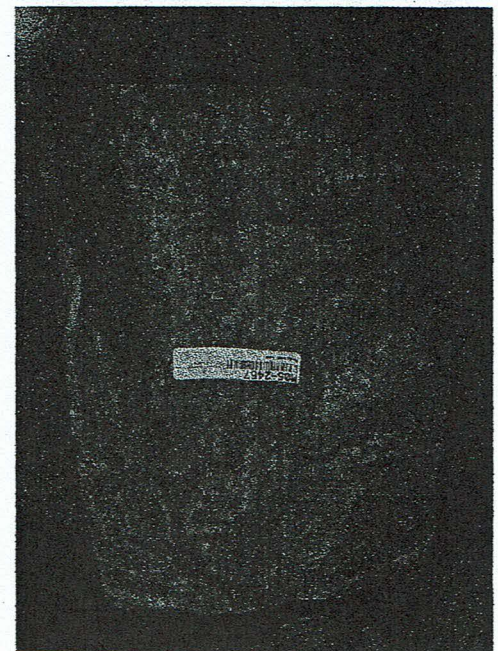
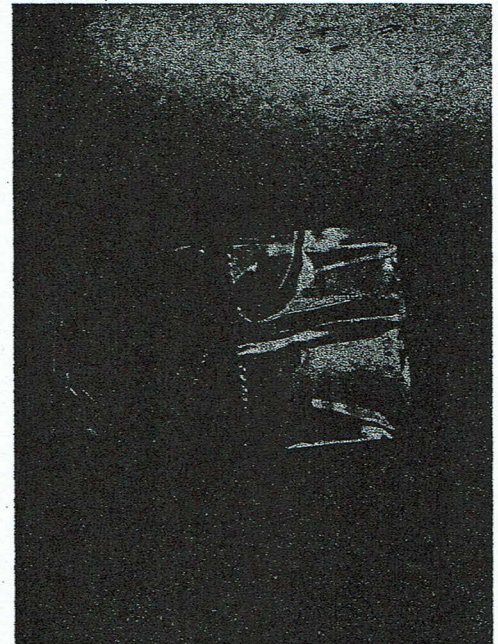
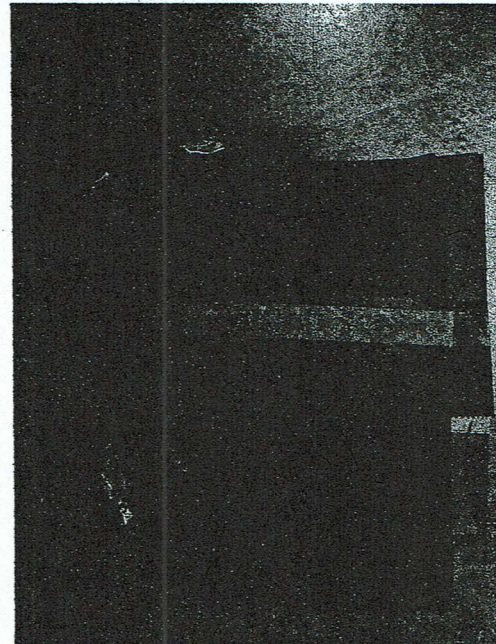
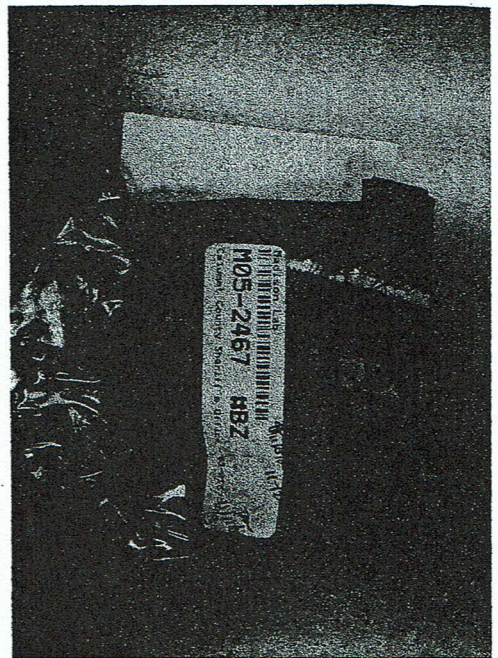
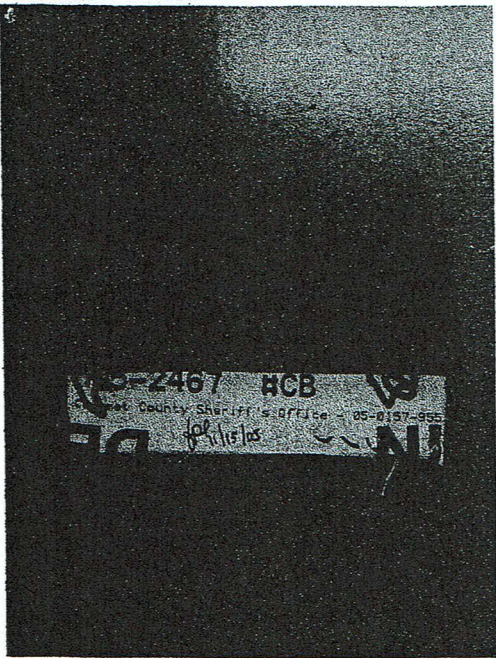

05-0157-955 Calumet Co. SD Page 1 of 3
27 Photographs of packaging and contents
prepared for November 18, 2005 transmittal to
Special Agent Frederick C. Pflueger, FBI, for
mtDNA analysis.

Taken 11/15/05

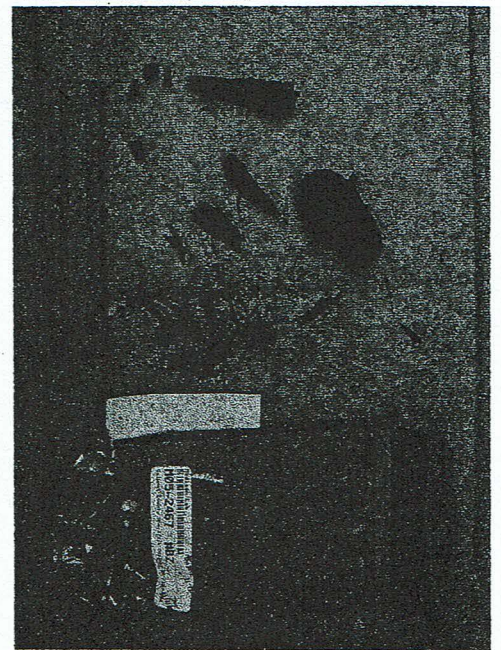
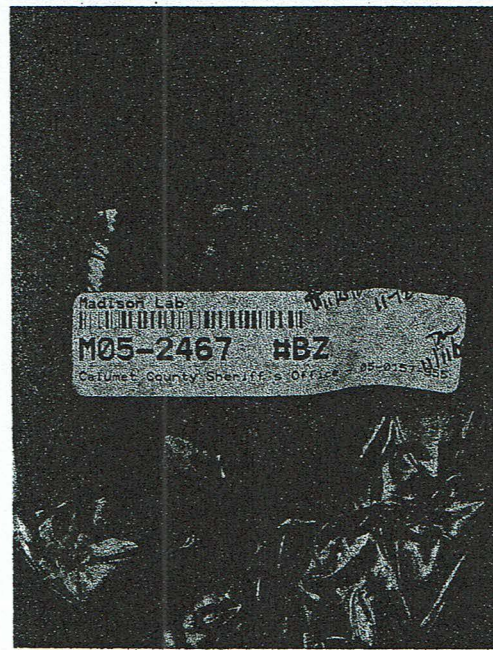
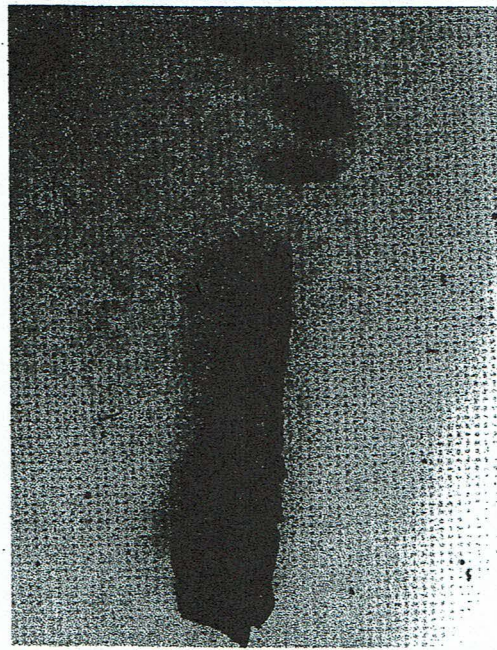
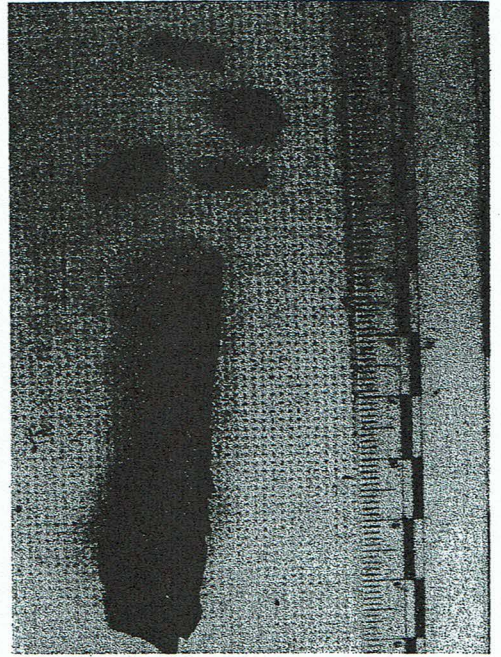
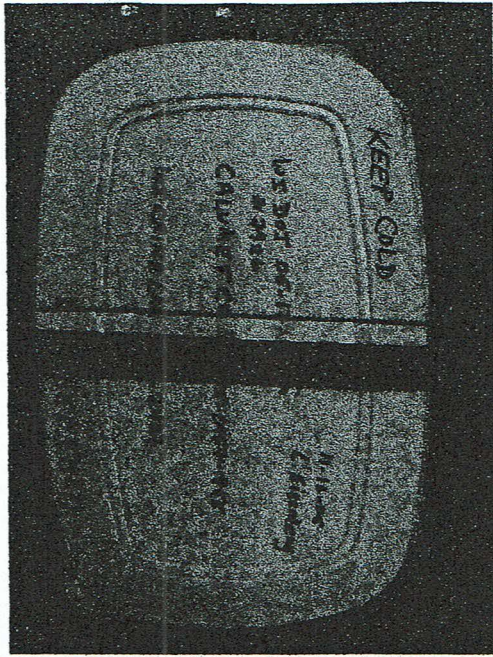
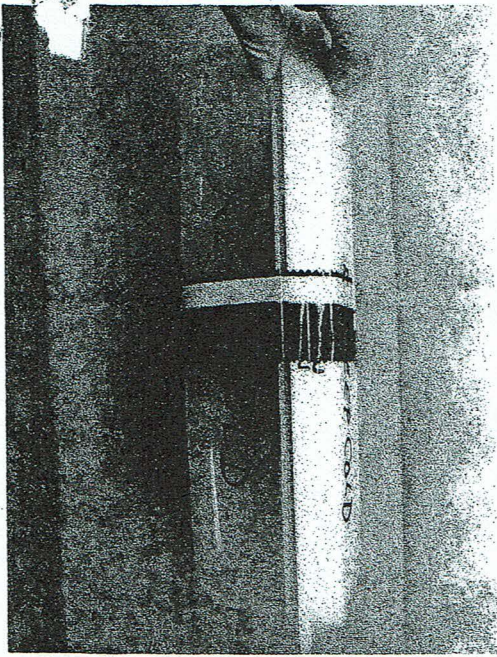

05-0157-955 Calumet Co. SD Page 2 of 3
27 Photographs of packaging and contents
prepared for November 18, 2005 transmittal to
Special Agent Frederick C. Pflueger, FBI, for
mtDNA analysis.

Taken 11/15 + 16/05

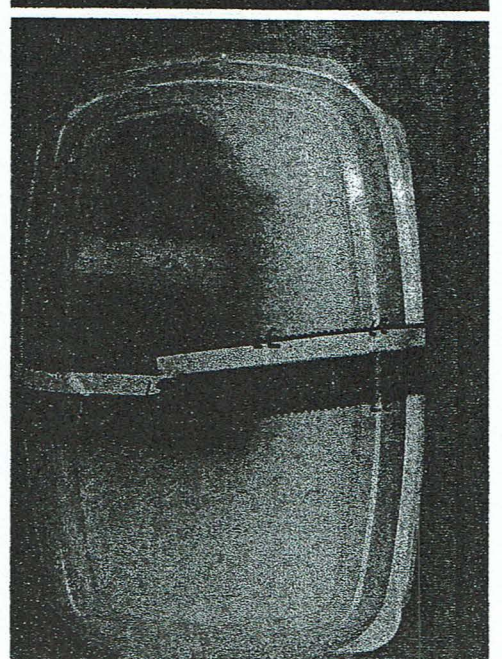
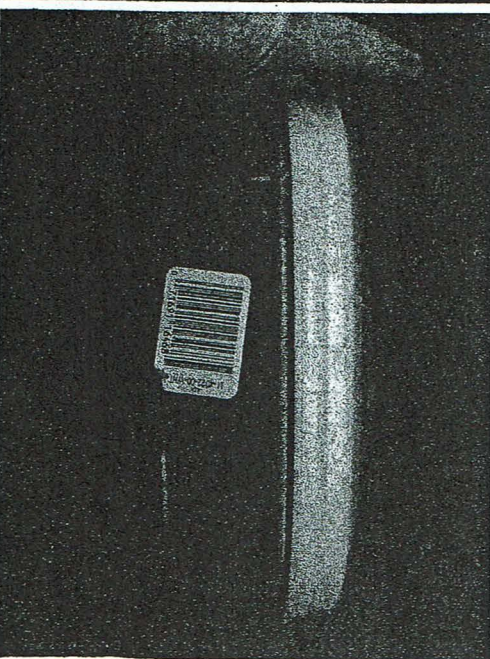
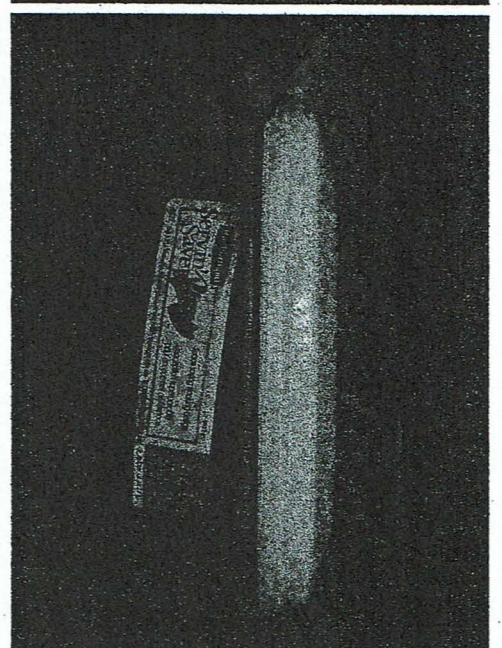
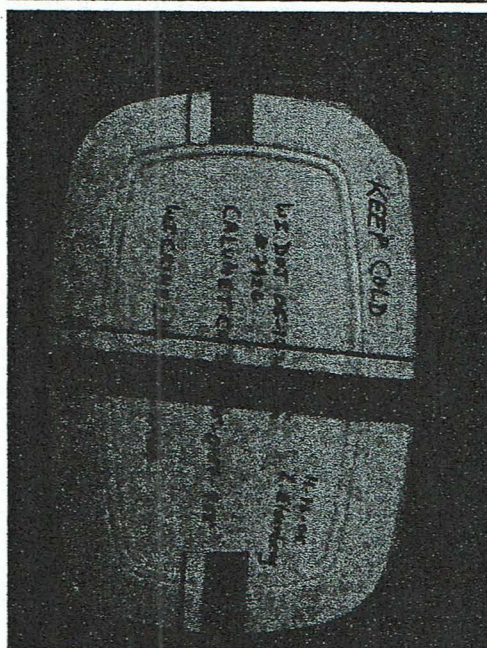
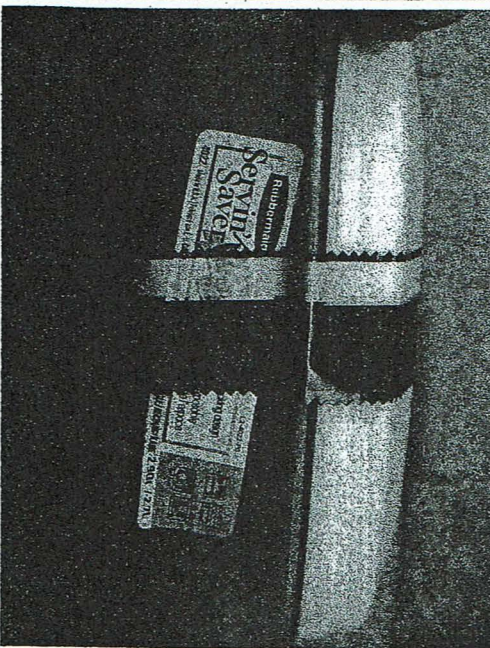
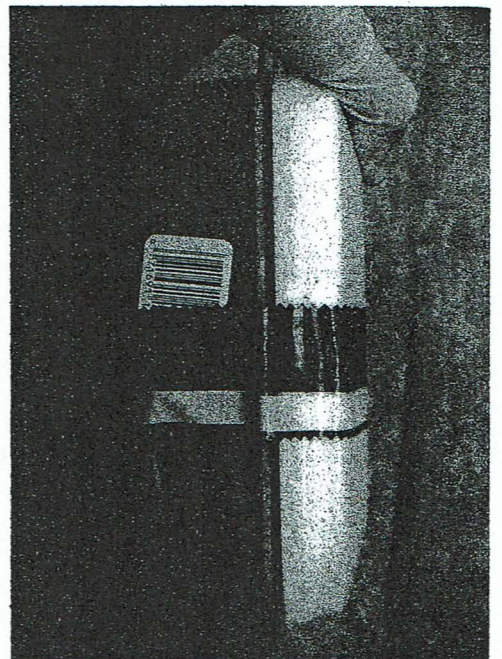
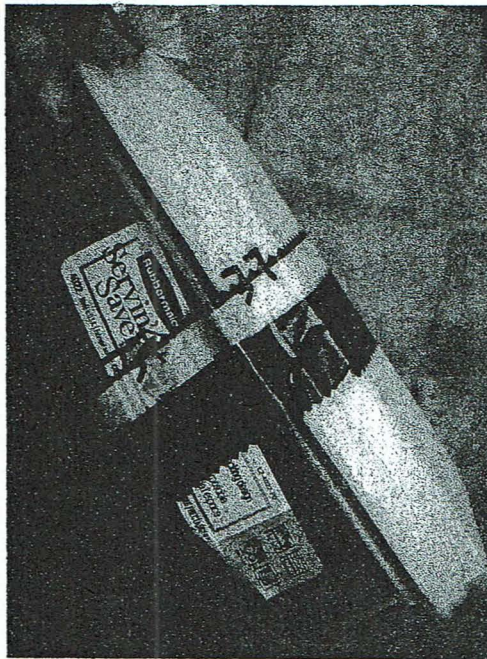
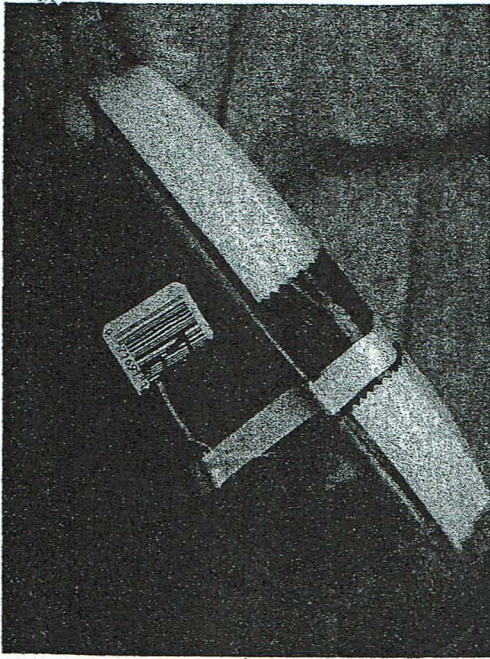

EVIDENCE TRANSMITTAL (Total pages 3)

Copies to:
① Jerry Mullen, FBI, GE
② Cal. Co. Sheriff
③ Tom Fassbender
④ Jim Holmes

TO: Lora Gioeni
mtDNA Laboratory
Federal Bureau of Investigation
Quantico, Virginia
Tel.: 703.632.7575

FROM: Leslie E. Eisenberg, Ph.D., D-ABFA
Consulting Forensic Anthropologist
6228 Trail Ridge Court
Oregon, Wisconsin 53575
Tel.: 608.692.4543
Fax: 608.835.8756

L. Eisenberg 11-18-05 0933

RE: Calumet County Sheriff's Office Case # 05-0157-955
(Evidence Tag # 7926)
Wisconsin Department of Justice, Division of Criminal Investigation
Case #: 05-1776
Wisconsin State Crime Laboratory (Madison) Case #: M05-2467
(Item #BZ)
Dane County (WI) Coroner's Office Case #: 05-1681
V.A. Hospital (Madison) Autopsy #: 05-570F
**FBI Case #: 62D-MW-44363/Title: Steven Avery;
Teresa Halbach - Victim, (Deceased);
Domestic Police Cooperation - Homicide**

DATE: November 17, 2005

Enclosed within the sealed plastic lidded container accompanying this letter of transmittal is a sealed package identified as Item 2 on Wisconsin Department of Justice, Division of Criminal Investigation, Property Receipt D 6258, dated 11-15-2005, as "1 Paper Bag, U/I charred material." I attach a copy of that Receipt to this letter for your files. There is a large (appx. 61.3 mm x 30.0 mm) piece of desiccated tissue and several other pieces of tissue of varying sizes as well as a human bone fragment within the package. I received the evidence on November 15, 2005 at 1635h from Special Agent James Homes of the Wisconsin Department of Justice, Division of Criminal Investigation, at the Dane County Coroner's Office and the package has been refrigerated since that time.

I have taken every care to avoid contamination when handling the evidence. I examined the contents of the package on November 16, 2005 wearing a gown, mask, gloves (that were changed frequently) and a hair covering. The interiors of both the plastic lid and container were disinfected with full-strength 'Clorox-brand' bleach before placing the evidence inside (per your guidance) and the container was sealed with evidence tape and

Calumet County Sheriff's Office Case # 05-0157-955

(Evidence Tag # 7926)

Wisconsin Department of Justice, Division of Criminal Investigation

Case #: 05-1776

Wisconsin State Crime Laboratory (Madison) Case #: M05-2467

(Item #BZ)

Dane County (WI) Coroner's Office Case #: 05-1681

V.A. Hospital (Madison) Autopsy #: 05-570F

FBI Case #: 62D-MW-44363/Title: Steven Avery;

Teresa Halbach – Victim, (Deceased);

Domestic Police Cooperation – Homicide

photographed. Case numbers for the Wisconsin Department of Justice-DCI, the Wisconsin State Crime Laboratory and the Calumet County Sheriff's Office were written, using an indelible marker, on the lid of the container.

If you find that you must section the human bone fragment to extract a sample for mtDNA analysis, please take care to retain the edge profile at both ends of the bone fragment in case I am able to re-associate the enclosed fragment with other fragments of human bone recovered in this case once your analysis is complete.

If you have any questions when you receive the evidence for analysis, or before you harvest any of the bone, please contact me using the cellular telephone number provided above.

Hand transferred to Frederick C Pflueger, Snd C Pflueger, FBI, 11/18/2005

at 9:25am h on November 18, 2005 at the Dane County Coroner's Office, 115 E. Doty

Street, Madison, Wisconsin.



**FEDERAL BUREAU OF
INVESTIGATION**

Fred Pflueger
Special Agent

567 D'Onofrio Dr.
Suite 200
Madison, WI 53719

Direct: (608) 829-2386
Main: (608) 833-4600
Fax: (608) 833-8803

Division of Criminal Investigation
17 West Main Street
P.O. Box 7857
Madison, WI 53707-7857

YELLOW: TO DCIR
PINK: TO PERSON RECEIVED FROM
BLUE: FOR AGENT'S FILE

D 6258

DATE 11-15-2005
CASE NO. 05-1776

This will acknowledge that the following article(s) were obtained from Avery Property / Calumet City S/O / WI Crime Lab
by authority of Search Warrant

ITEM NO.	QUANTITY	NAME OF ARTICLE (s)	DESCRIPTION OF ARTICLE(S) Serial numbers and/or other detailed description (If applicable, state container or contents)
1	1	1 - Pillbox - w/± Charred Material	1 - Pillbox containing w/± Charred Material (Transferred from DCI Property Rep # 7925 Calumet County S/O ID) (# D6265 (1))
2	1	1 - Paper bag w/± Charred Material	1 - Paper bag containing w/± Charred Material (Transferred from DCI Property Rep # 7926 Calumet City S/O ID) (# D6265 (2))
3	1	1 - Pillbox w/± Charred Material	1 - Pillbox containing w/± Charred Material (Transferred from DCI Property Rep # 7928 Calumet County S/O ID) (# D6265 (4))

SIGNATURE OF OFFICER James C. Helms TITLE Special Agent
 SIGNATURE OF PARTY FROM WHOM ARTICLES WERE OBTAINED X Sean Luty
 WITNESS _____ WITNESS _____

CHAIN OF CUSTODY

ITEM NO.	QUANTITY	LAB NO.	RELINQUISHED BY (SIGNATURE)	RECEIVED BY (SIGNATURE)	DATE	PLACEMENT
1-3	All	M05-2467	X Sean Luty	James C. Helms	11-15-2005	Transfer to Dr. Leslie Eisenke
1-3	All	M05-2467	James C. Helms	X Sean Luty	11-15-2005	Transfer to Dr. Leslie Eisenke

FINAL DISPOSITION

ITEM NO.	QUANTITY	DATE	ACTION TAKEN	AUTHORIZED BY	ACTION TAKEN BY (SIGNATURE)

REMARKS: Rec'd 1635, 11-15-05 in an opened brown bag w/ Crime Lab label on it - for transport purposes only. M05-2467

11/17/05 4:10pm

Present An X-ray of cranial fragments

Dr. Leslie Eisenberg

James C. Holmes, Special Agent, DCI

USA A. WILSON, Special Agent, DCI

Nicole A Nielsen, UWHC Radiology Student

Kristin Gumbinger, UWHC Radiology Student

Lois Marchant, UWHC Radiology Student

Lisa Bennett, *Optimum* RTR

Margaret Kessenich, R.T.R.

Michael Stier, MD

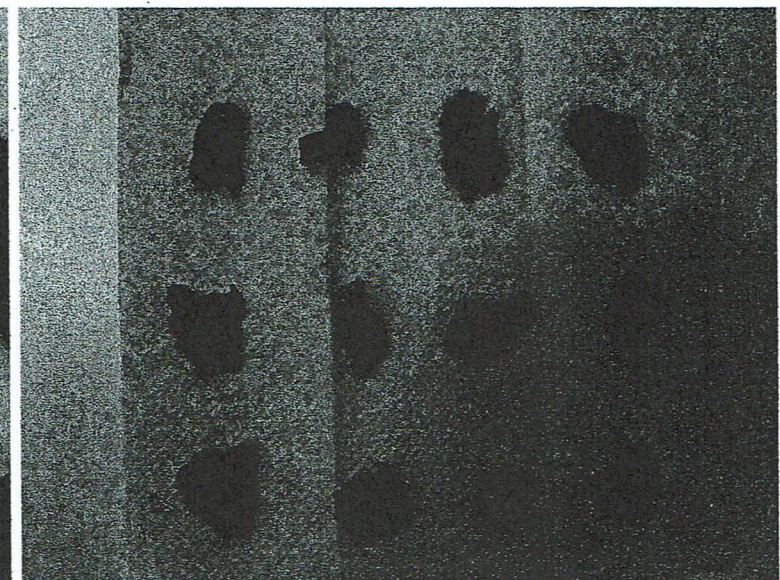
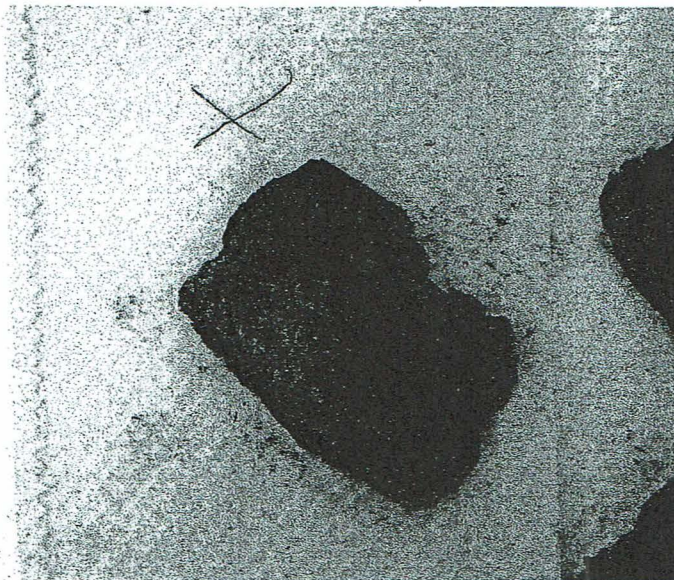
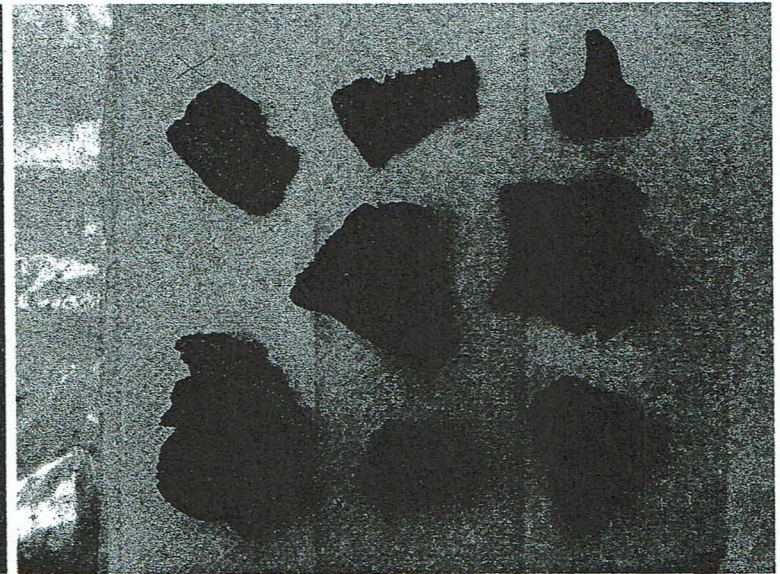
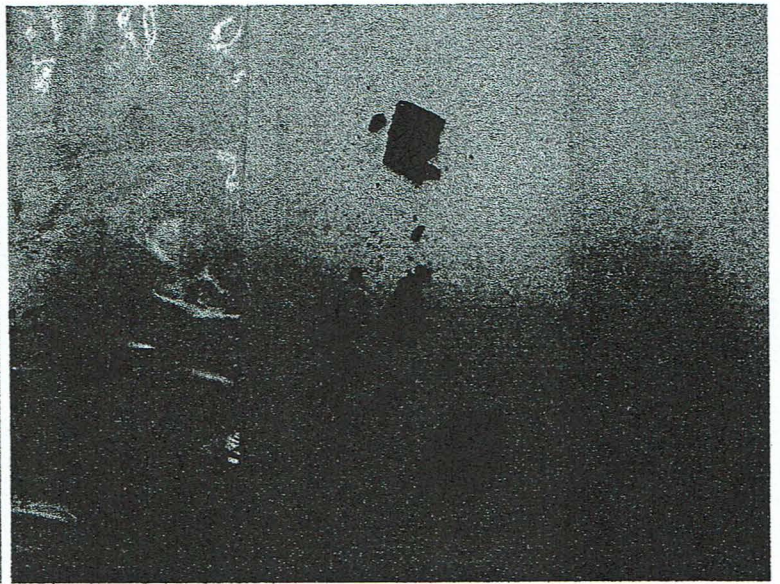
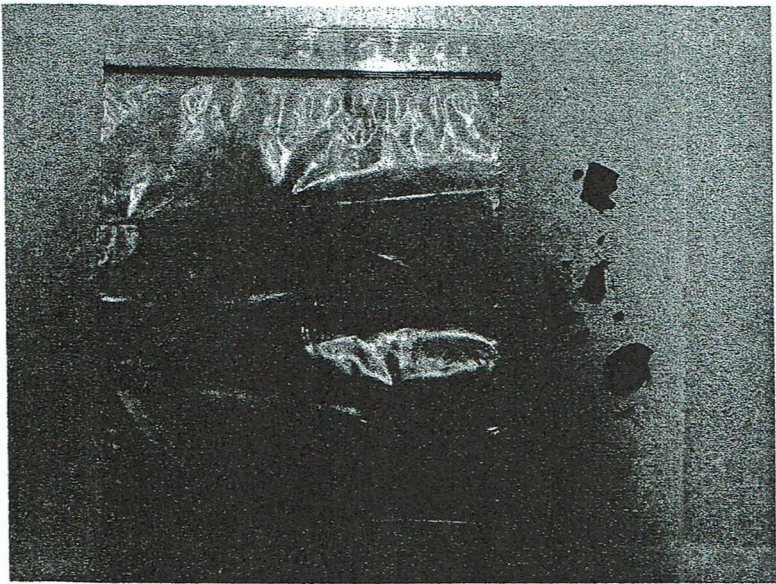

05-0157-955 Calumet Co. SD Page 1 of 3
Human bone fragments taken for X-ray at V.A. Hospital
in Madison on November 17, 2005. Ten films received
from Margaret Kessenich, R.T.R. identified as "MK#1 -
MK#10." Bone fragments with 'X' next to them showed
evidence of radiopaque areas.
V.A. Hospital Morgue Case #05-570F

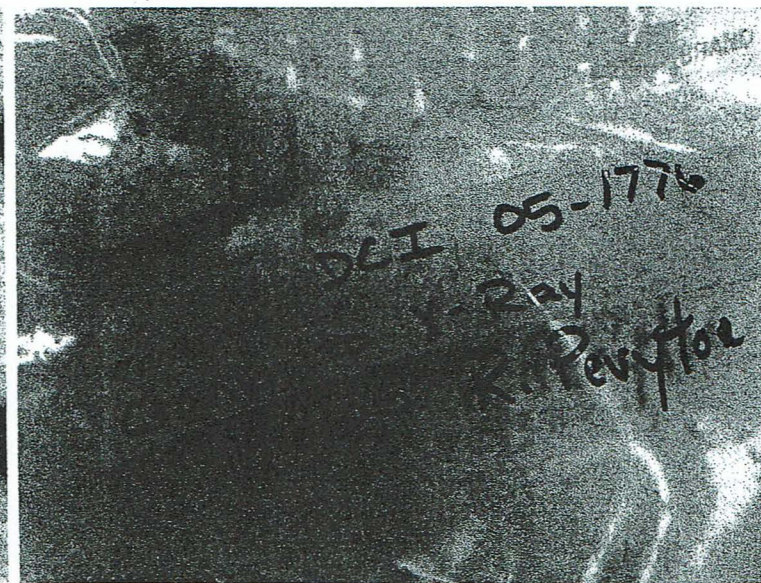
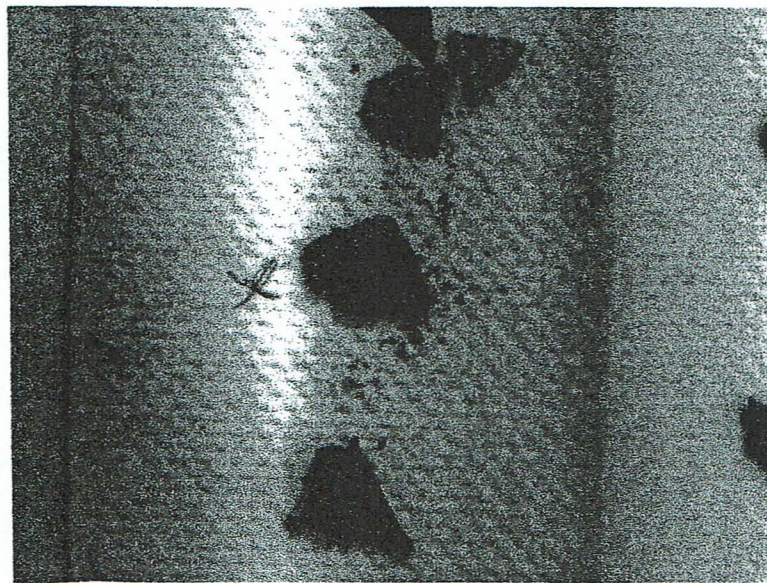
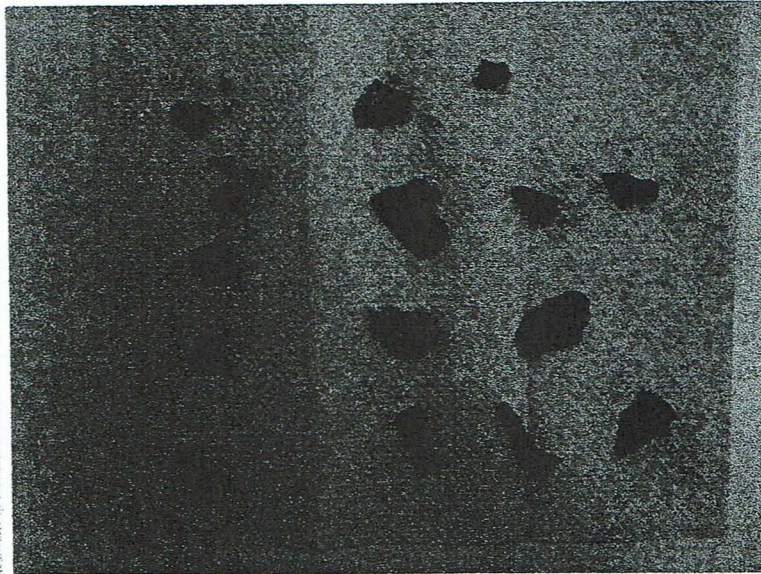
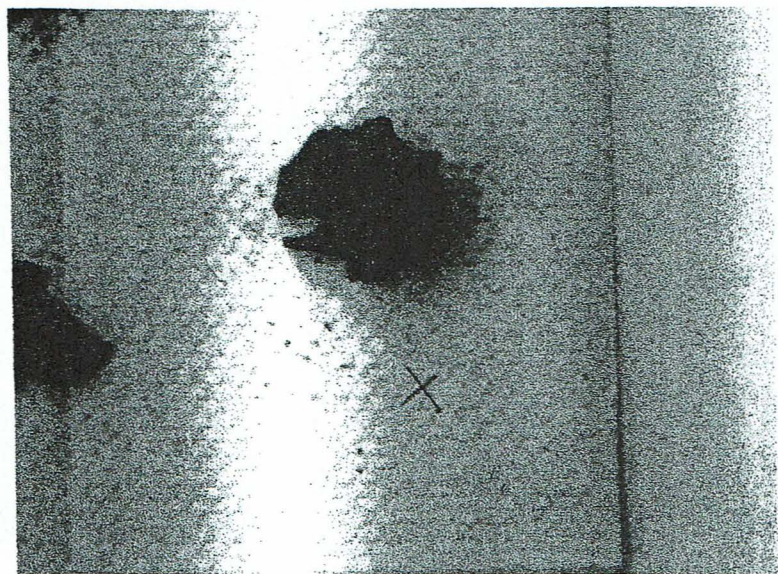
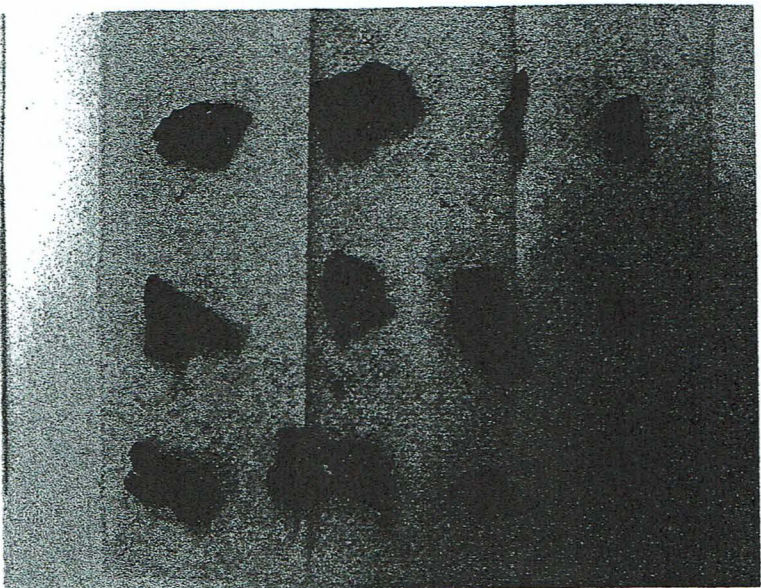
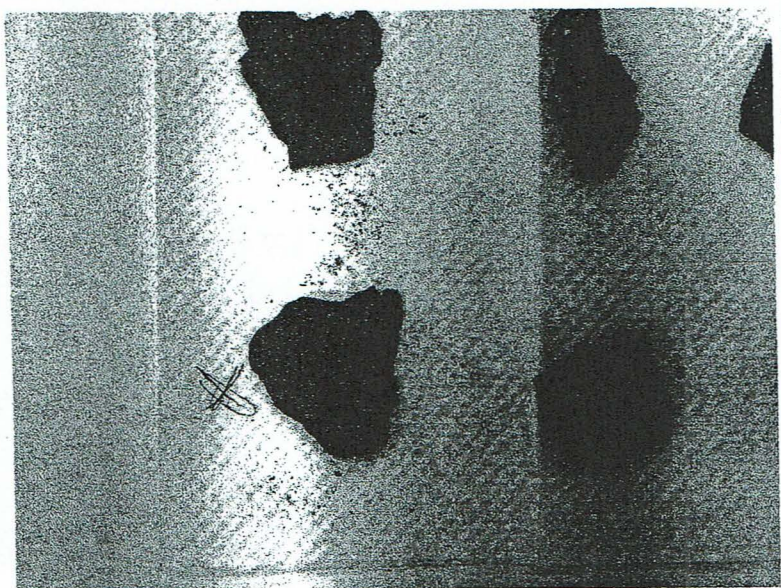

05-0157-955 Calumet Co. SD Page 2 of 3
Human bone fragments taken for X-ray at V.A. Hospital
in Madison on November 17, 2005. Ten films received
from Margaret Kessenich, R.T.R. identified as "MK/#1 –
MK/#10." Bone fragments with 'X' next to them showed
evidence of radiopaque areas.
V.A. Hospital Morgue Case #05-570F

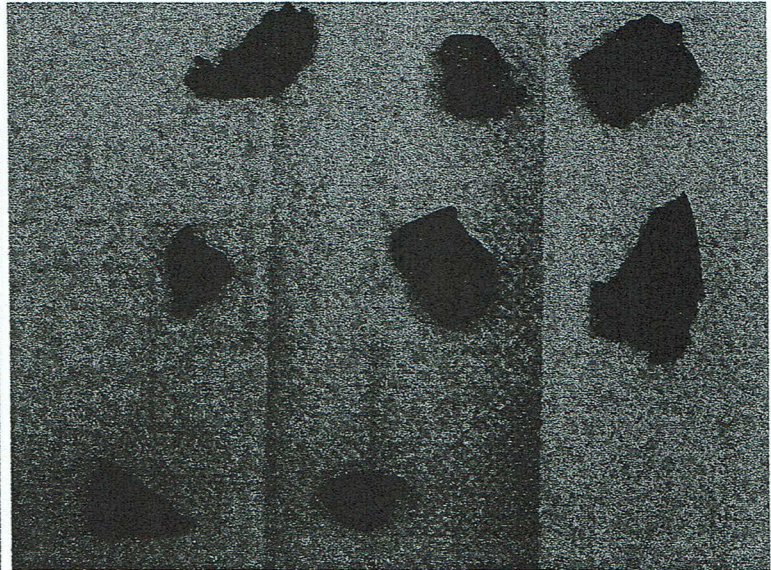
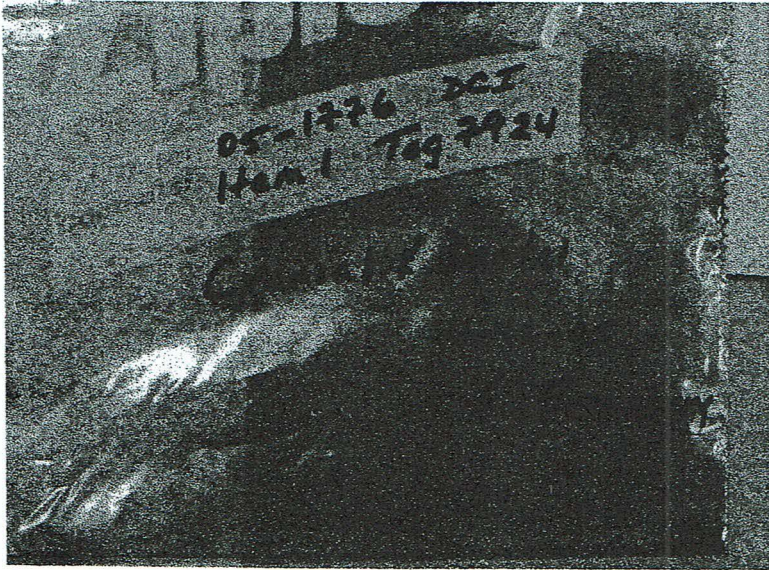
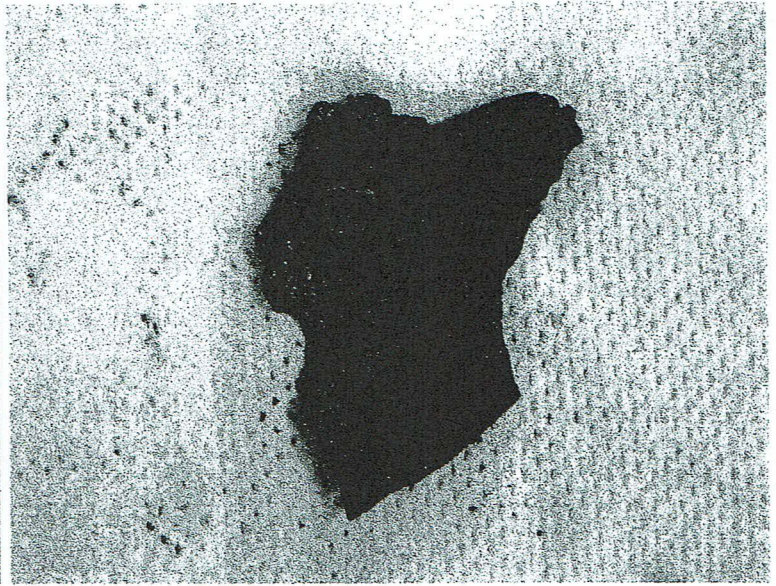
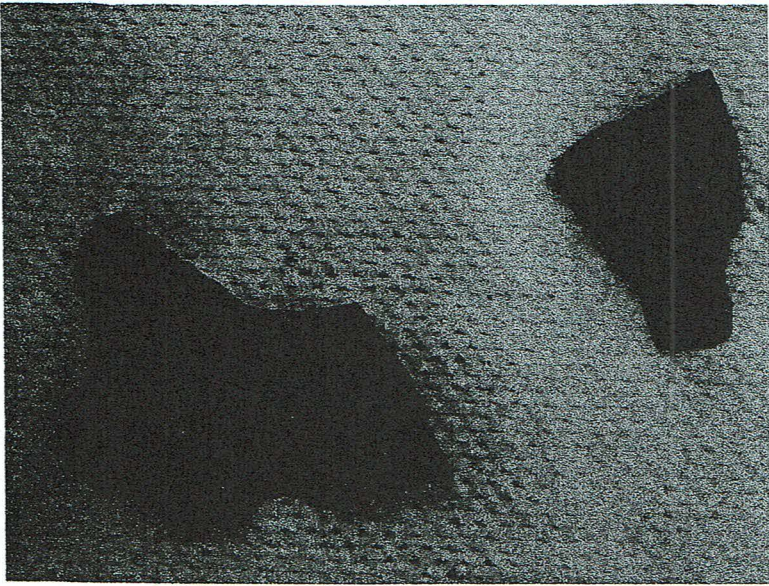

05-0157-955 Calumet Co. SD Page 3 of 3
Human bone fragments taken for X-ray at V.A. Hospital
in Madison on November 17, 2005. Ten films received
from Margaret Kessenich, R.T.R. identified as "MK/#1 -
MK/#10." Bone fragments with 'X' next to them showed
evidence of radiopaque areas.
V.A. Hospital Morgue Case #05-570F

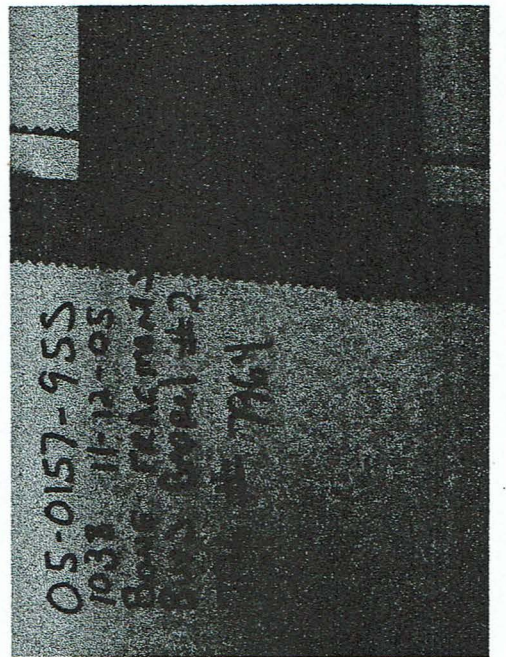
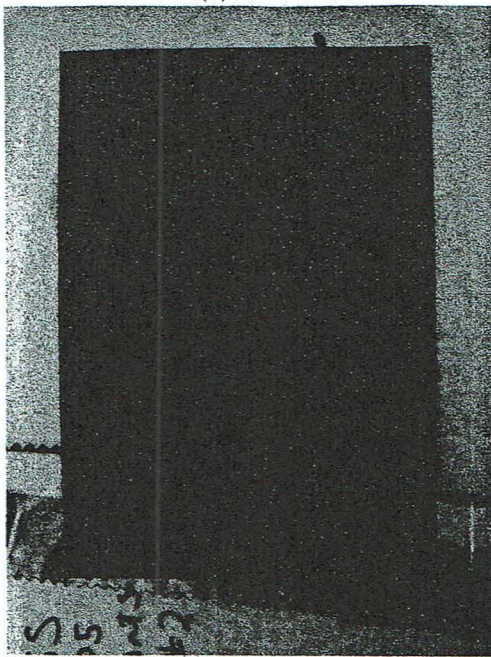
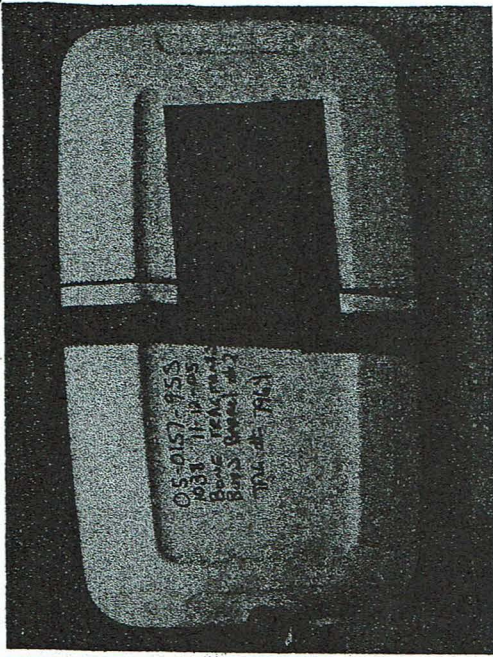

05-0157-955 Calumet Co.
Page 1 of 2

Non-human bone and other as yet
unidentified (as to origin) bone
Some bones butchered/cut

Taken 1/17/06

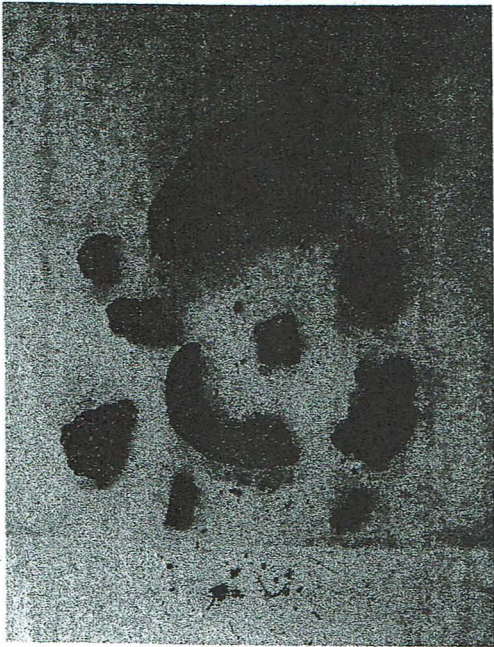
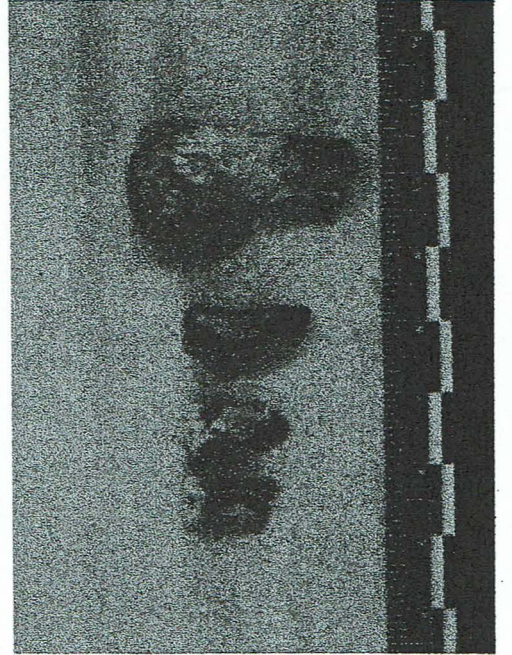
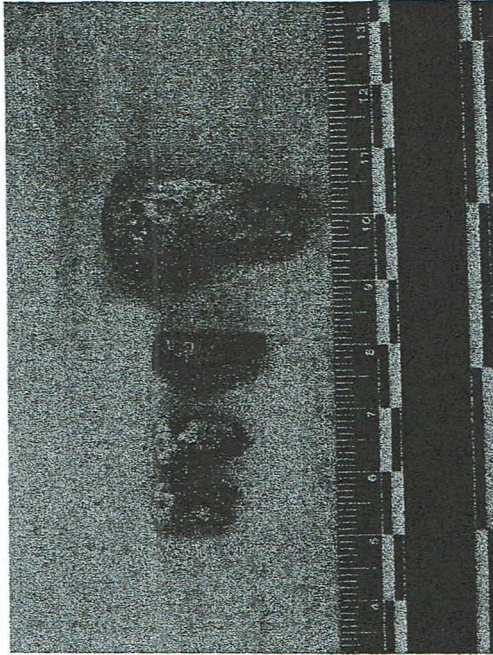
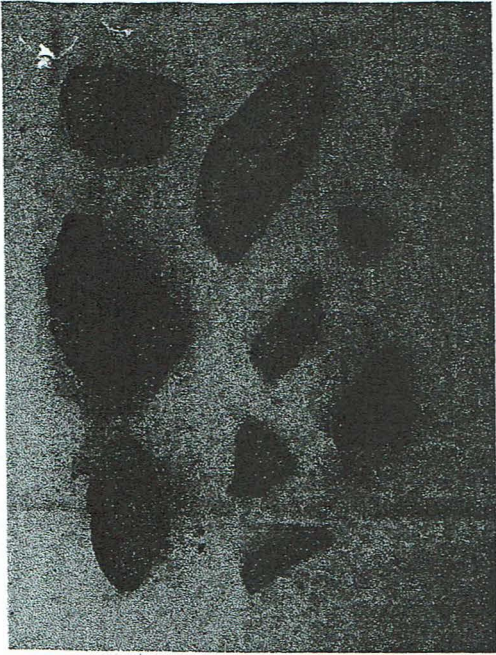

05-0157-955 Calumet Co.
Page 2 of 2

Non-human bone and other as yet
unidentified (as to origin) bone
Some bones butchered/cut

Taken 1/17/06

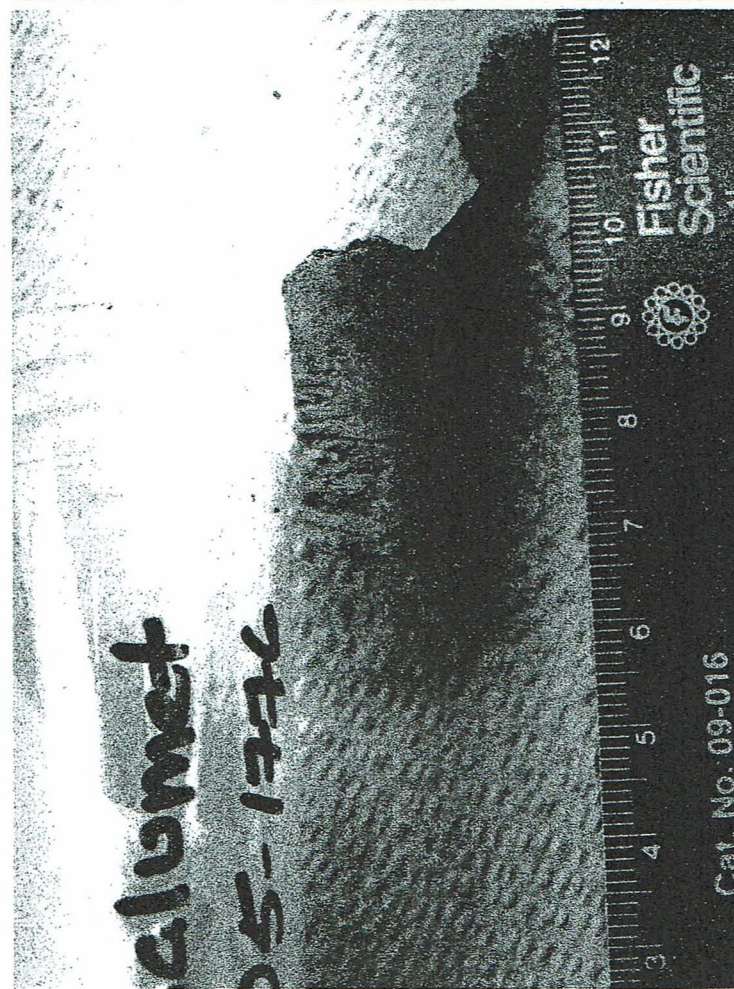

05-0157-955 Calumet Co.

Bone fragment from Tag #7964 showing
multiple attempts to cut bone; origin of bone
as yet (6/17/06) undetermined.

Taken 1/26/06

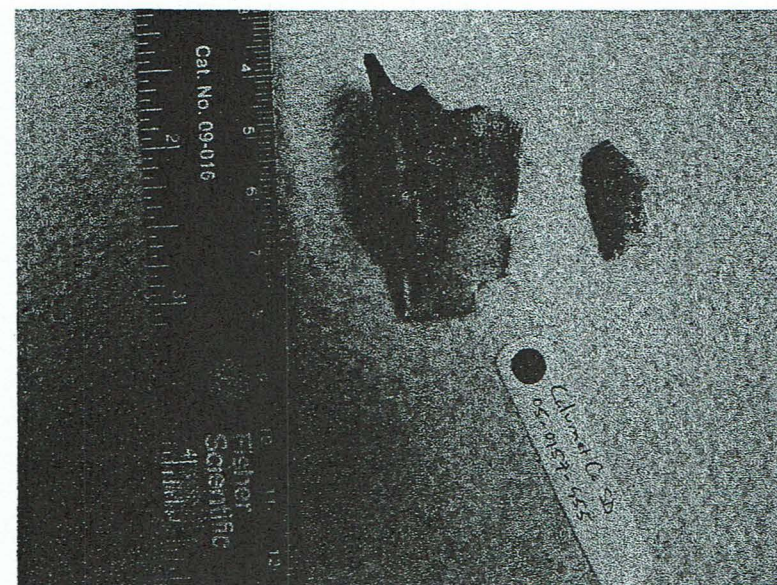
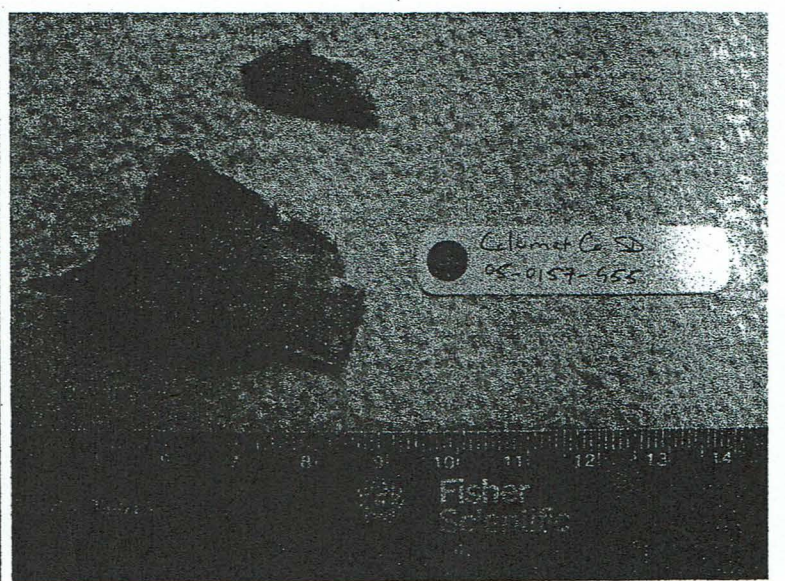
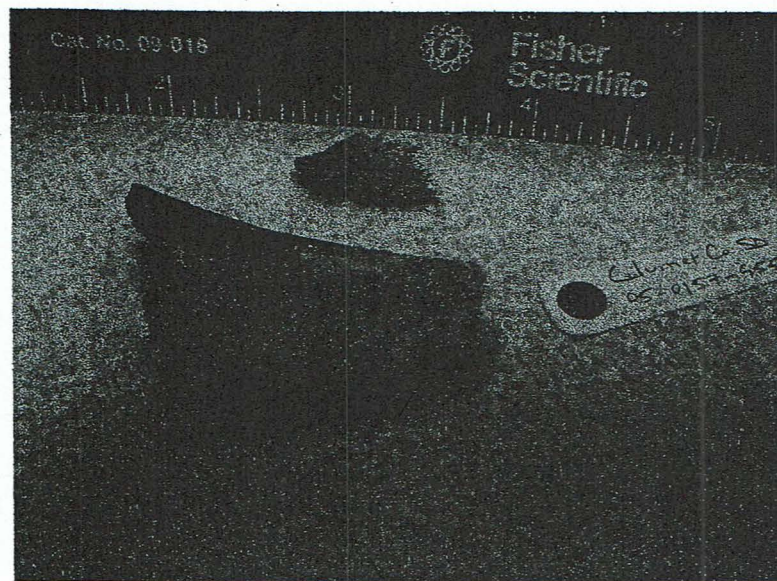
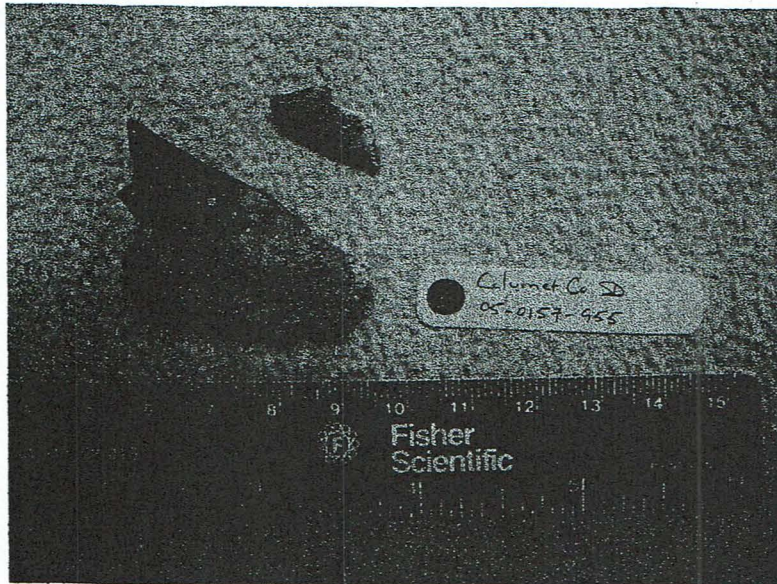

05-0157-955 Calumet Co. Page 1 of 2

Bone fragment from Tag #7964 showing
multiple attempts to cut bone; origin of bone
as yet (6/17/06) undetermined.
Taken 2/19/06

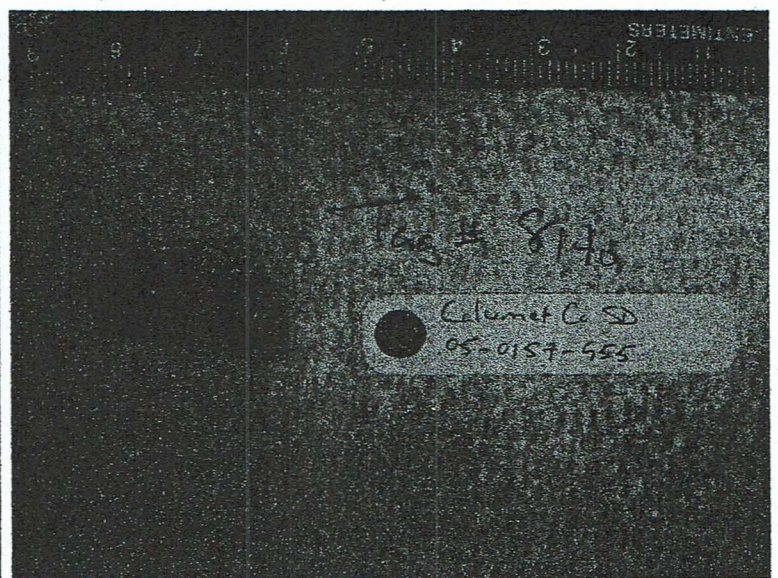
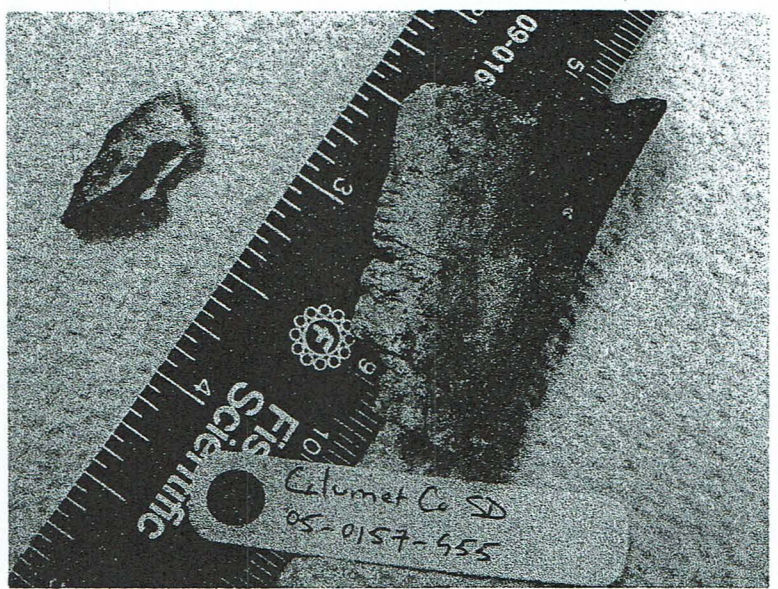
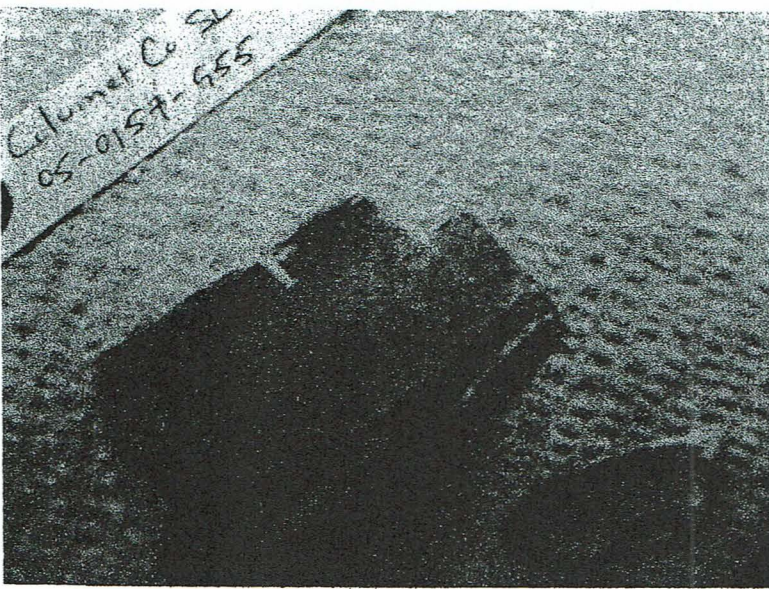

05-0157-955 Calumet Co.

Page 2 of 2

Bone fragment from Tag #7964 showing
multiple attempts to cut bone; origin of bone
as yet (6/17/06) undetermined.
Taken 2/19/06